

GEORGE T. DUNHAM
SURVEYING & SUBDIVIDING
DELAVER, WISCONSIN

N

Scale - 1" = 20'
O = Iron Pipe

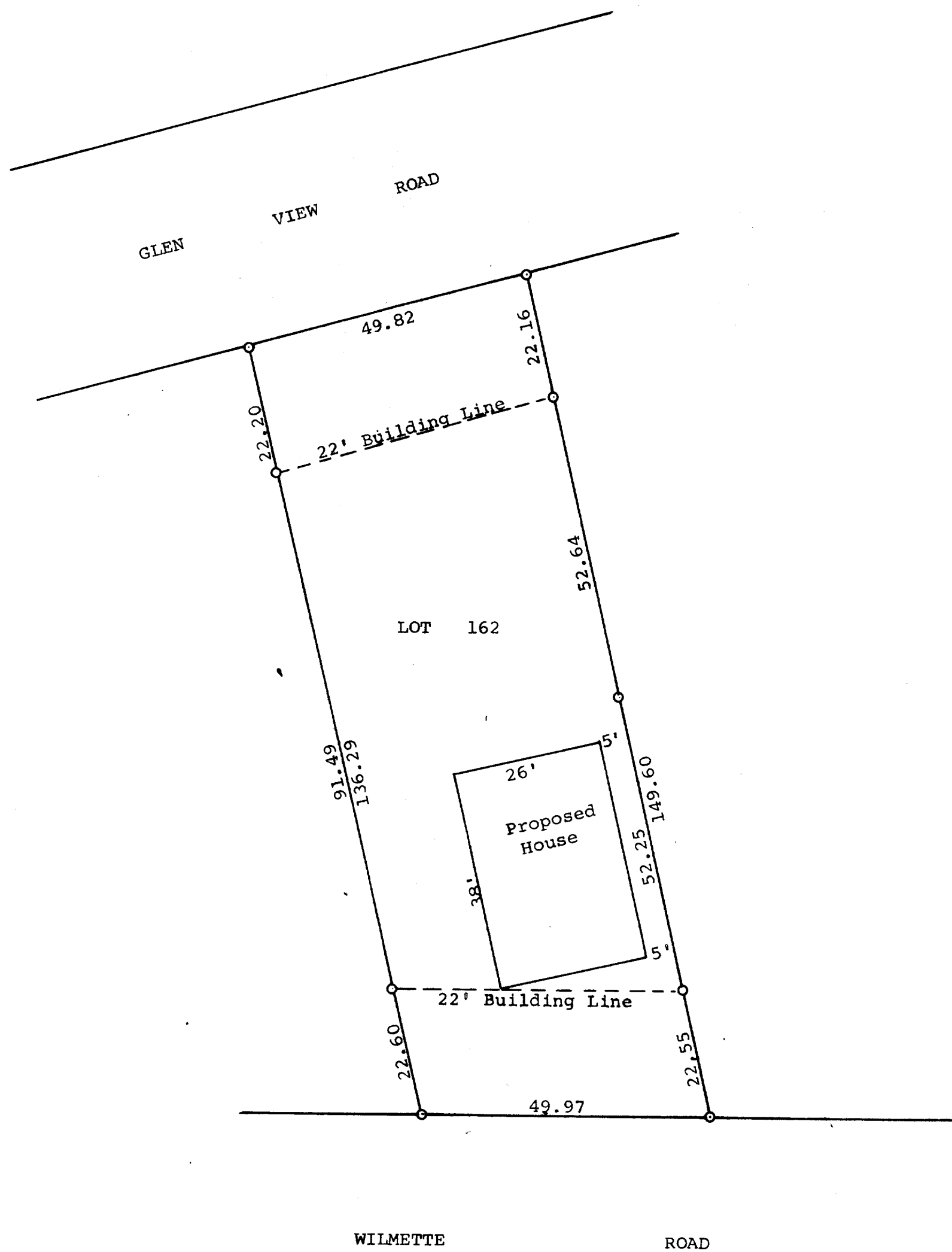

STATE OF WISCONSIN)
WALWORTH COUNTY) SS

I, George T. Dunham, Surveyor, certify that I have surveyed the property described as follows,

Lot 162 of the 2nd Addition to Cedar Point Park located in the Village of Williams Bay, Walworth County, Wisconsin. and that the above plat is an accurate survey and a true representation thereof and correctly shows the exterior boundary lines and location of the proposed building to be built thereon.

November 27, 1967

George T. Dunham
George T. Dunham, Surveyor